CCE Course Set-up Process

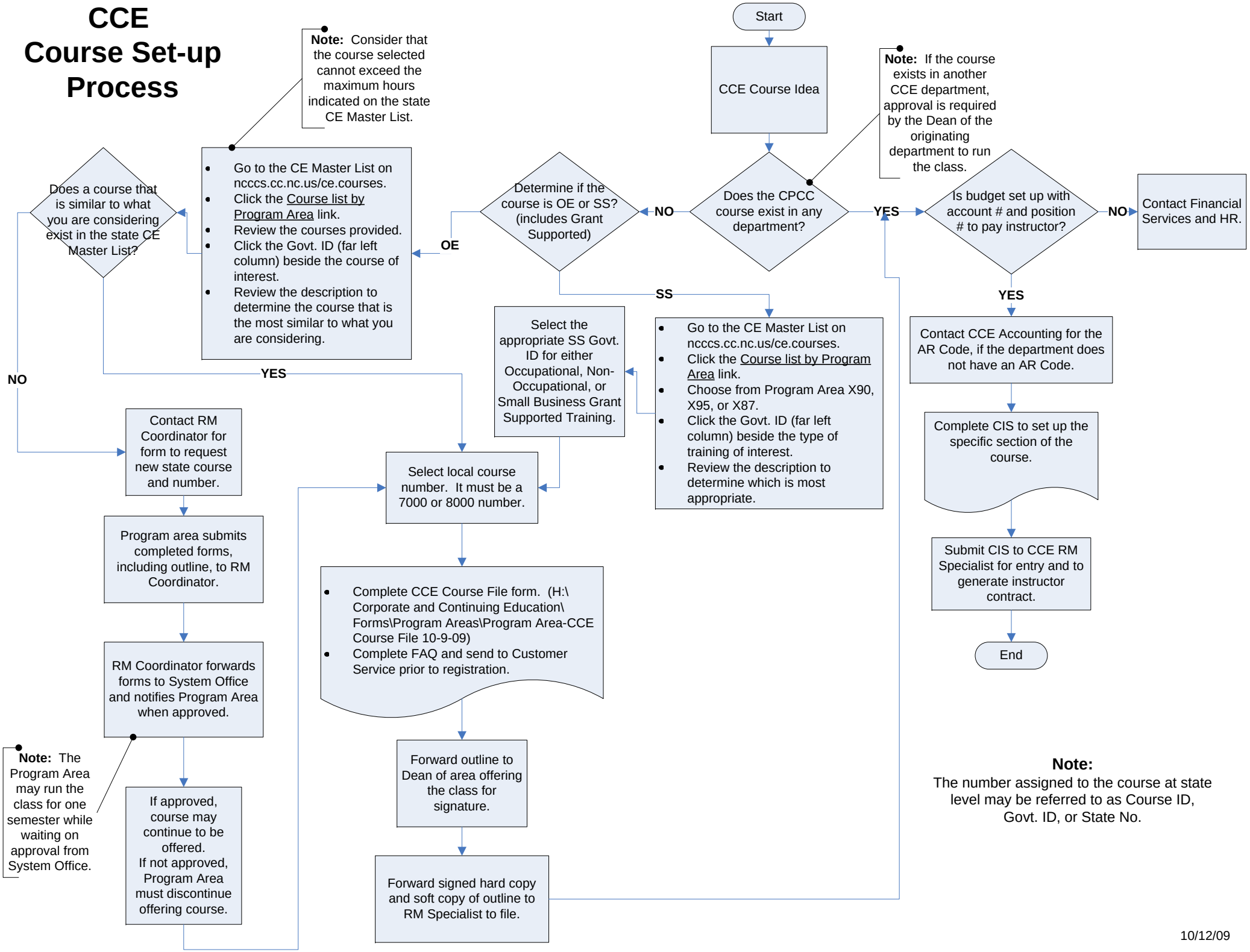

10/12/09